

# Collectively Envisioning the Future of Settlement & Integration

Envisager collectivement  
l'avenir de l'établissement  
et de l'intégration



PLENARY SESSION

# 2021 Census results on immigrants & recent immigrants in British Columbia & Yukon

SÉANCE PLÉNIÈRE

# Résultats du Recensement de 2021 sur les immigrants et les immigrants récents en Colombie-Britannique et au Yukon



# Presenters / Intervenant(e)s :



**Francisco Luna**

Statistics Canada / Statistique Canada

# 2021 Census results on immigrants & recent immigrants in British Columbia & Yukon

## Résultats du Recensement de 2021 sur les immigrants et les immigrants récents en Colombie-Britannique et au Yukon



Delivering insight through data for a better Canada



Statistics  
Canada

Statistique  
Canada

Canada

## Agenda

---

- About Statistics Canada
  - Overview of the 2021 Census of Population
  - Key findings in B.C & Yukon
  - Accessing 2021 Census data products
  - Questions
- À propos de Statistique Canada
  - Aperçu du recensement de la population de 2021
  - Principaux résultats en Colombie-Britannique et au Yukon
  - Accès aux produits de données du Recensement de 2021
  - Questions



The national statistical agency of Canada

L'agence nationale de la statistique du  
Canada

Mission: Serving Canadians with  
high-quality statistical information that  
matters

Mission : Servir les Canadiens avec des  
informations statistiques de haute qualité  
qui comptent

Recognized as one of the world's leading  
statistical agencies

Reconnu comme l'un des principaux  
organismes statistiques au monde

Over 461 active surveys in the field

Plus de 461 enquêtes actives sur le terrain

Trusted source of information  
accurate, objective, and unbiased

Une source d'information fiable, précise,  
objective et impartiale

Free information available on the  
website

Informations gratuites disponibles sur  
le site web

Statistics Canada

About Us  
À propos de nous



Statistics  
Canada

Statistique  
Canada

Canada





**2021 Census of Population**  
**Recensement de la population de 2021**

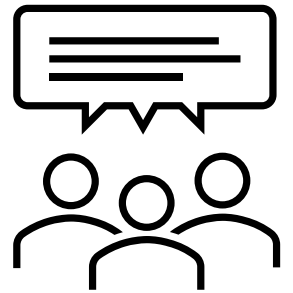
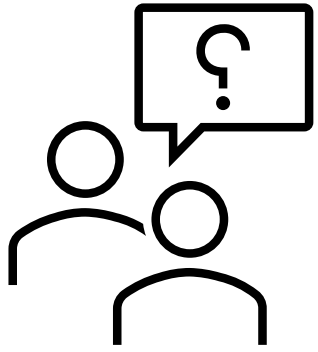

# 2021 Census of Population Recensement de la population 2021



# Geography Géographie



**Victoria**  
Census Metropolitan Area  
Région métropolitaine de recensement

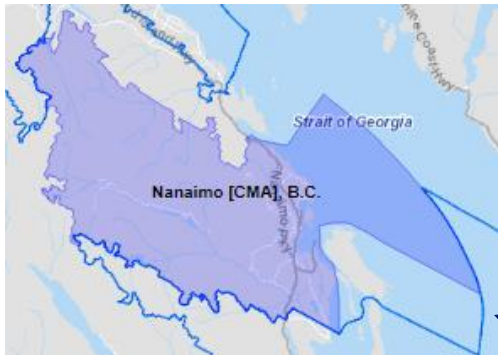

**Nanaimo**  
Census Metropolitan Area  
Région métropolitaine de recensement

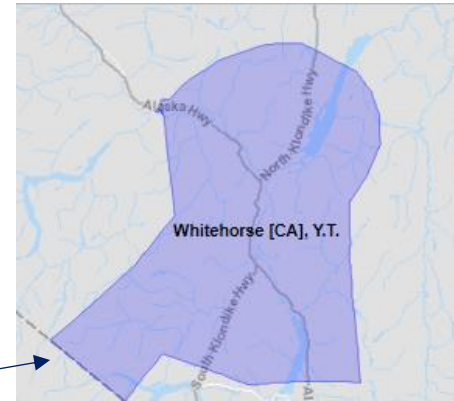

**Whitehorse**  
Census Agglomeration  
Agglomération de recensement



**Abbotsford-Mission**  
Census Metropolitan Area  
Région métropolitaine de recensement

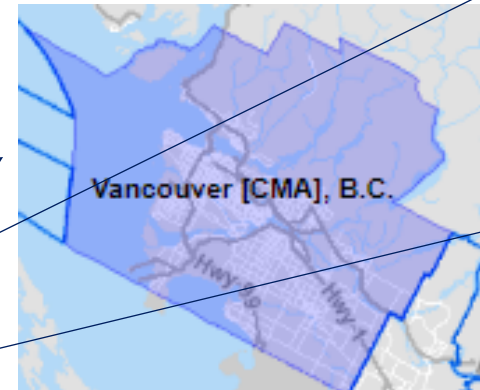

**Vancouver**  
Census Metropolitan Area  
Région métropolitaine de recensement

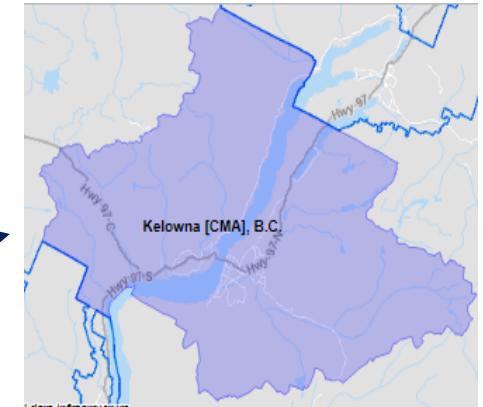

**Kelowna**  
Census Metropolitan Area  
Région métropolitaine de recensement

## Population & percentage change from 2016 to 2021 in BC & Yukon Population et variation en pourcentage de 2016 à 2021 en C.-B. et au Yukon



British Columbia Colombie-Britannique	Yukon
2021	2021
4,915,940	40,232
2016	2016
4,560,240	35,874
Population percentage change from 2016 to 2021 Variation de la population en pourcentage entre 2016 et 2021	Population percentage change from 2016 to 2021 Variation de la population en pourcentage entre 2016 et 2021
+ 7.8%	+ 12.1%

Source: [Focus on Geography Series, 2021 Census - British Columbia \(statcan.gc.ca\)](https://www150.statcan.gc.ca/n1/pub/92-629-x/2021001/article/00001-eng.htm) & [Focus on Geography Series, 2021 Census - Yukon \(statcan.gc.ca\)](https://www150.statcan.gc.ca/n1/pub/92-629-x/2021001/article/00001-eng.htm)



## Population & percentage change, immigrant status, 2016 to 2021 in BC & Yukon Population et variation en pourcentage, statut d'immigrant, 2016 à 2021 en C.-B. et au Yukon



British Columbia Colombie-Britannique	2021	2016	Population change 2016 to 2021 Variation de la population entre 2016 et 2021
Total – population	4,915,940	4,560,240	+ 7.8%
Immigrants	1,425,710	1,292,675	+ 10.3%
Recent immigrants Immigrants récents	197,420	175,555	+ 12.5%

Yukon	2021	2016	Population change 2016 to 2021 Variation de la population entre 2016 et 2021
Total – population	40,232	35,874	+ 12.1%
Immigrants	5,380	4,410	+ 21.9%
Recent immigrants Immigrants récents	1,125	1,115	+ 0.1%

Source: [Focus on Geography Series, 2021 Census - British Columbia \(statcan.gc.ca\)](https://www150.statcan.gc.ca/n1/pub/92-629-x/2021001/article/00001-eng.htm) & [Focus on Geography Series, 2021 Census - Yukon \(statcan.gc.ca\)](https://www150.statcan.gc.ca/n1/pub/92-629-x/2021001/article/00001-eng.htm)



## Population & percentage change from 2016 to 2021, select Census Metropolitan Areas (CMAs) & Census Agglomeration (CA) in BC & Yukon

Population et variation en pourcentage de 2016 à 2021, certaines régions métropolitaines de recensement (RMR) et agglomérations de recensement (AR) en C.-B. et au Yukon



Select CMA & CA Certaines RMR & AR	Population, 2021	Population change, 2016 to 2021 (%) Variation de la population, 2016 à 2021 (%)
Vancouver	2,607,015	+ 7.5%
Victoria	388,470	+ 8.6%
Abbotsford - Mission	192,115	+ 9.0%
Kelowna	218,525	+ 14.7%
Nanaimo	112,410	+ 10.2%
Whitehorse	40,232	+13.1

Source: [Focus on Geography Series, 2021 Census - British Columbia \(statcan.gc.ca\)](https://www150.statcan.gc.ca/n1/pub/92-629-x/2021001/article/00001-eng.htm) & [Focus on Geography Series, 2021 Census - Yukon \(statcan.gc.ca\)](https://www150.statcan.gc.ca/n1/pub/92-629-x/2021001/article/00001-eng.htm)



# Immigrant & recent immigrant population, percentage change (%) from 2016 to 2021, select Census Metropolitan Areas (CMAs) & Census Agglomeration (CA) in BC & Yukon

## Population immigrante et immigrante récente, variation en pourcentage (%) de 2016 à 2021, certaines régions métropolitaines de recensement (RMR) et agglomérations de recensement (AR) en C.-B. et au Yukon

	Immigrant Immigrant			Recent immigrant Immigrant récent		
	2021	2016	% change 2016 to 2021 Variation en % entre 2016 et 2021	2021	2016	% change 2016 to 2021 Variation en % entre 2016 et 2021
B.C / C-B	1,425,710	1,292,675	10.3%	197,420	175,555	12.5%
Vancouver	1,089,180	989,540	10.1%	154,815	142,535	8.6%
Victoria	73,345	65,615	11.8%	10,080	7,690	31.1%
Abbotsford - Mission	50,085	43,780	14.4%	6,850	5,880	16.5%
Kelowna	31,575	26,450	19.4%	4,295	2,995	43.4%
Nanaimo	17,195	14,915	15.3%	2,350	1,355	73.4%
Yukon	5,380	4,410	21.9%	1,125	1,115	0.1%
Whitehorse	4,630	3,665	26.3%	1,035	960	7.8%



**Immigrant** refers to a person who is, or who has ever been, a landed immigrant or permanent resident. In the 2021 Census of Population, 'Immigrant' includes immigrants who were admitted to Canada on or prior to May 11, 2021.

Le terme "**immigrant**" désigne une personne qui est, ou qui a déjà été, un immigrant reçu ou un résident permanent. Dans le recensement de la population de 2021, le terme "immigrant" comprend les immigrants qui ont été admis au Canada au plus tard le 11 mai 2021.

A **recent immigrant** refers to a person who obtained landed immigrant or permanent resident status up to five years prior to a given census year. In the 2021 Census, this period is January 1, 2016, to May 11, 2021.

Un **immigrant récent** est une personne qui a obtenu le statut d'immigrant reçu ou de résident permanent au cours des cinq années précédant une année de recensement donnée. Dans le recensement de 2021, cette période s'étend du 1er janvier 2016 au 11 mai 2021.

Source: [Focus on Geography Series, 2021 Census - British Columbia \(statcan.gc.ca\)](https://www150.statcan.gc.ca/n1/pub/92-629-x/2021001/article/00001-eng.htm) & [Focus on Geography Series, 2021 Census - Yukon \(statcan.gc.ca\)](https://www150.statcan.gc.ca/n1/pub/92-629-x/2021001/article/00001-eng.htm)

## Immigrant population (% of total population), BC & Yukon, 2001, 2006, 2011, 2016 & 2021 Censuses

Population immigrante (% de la population totale), C.-B. et Yukon, recensements de 2001, 2006, 2011, 2016 et 2021

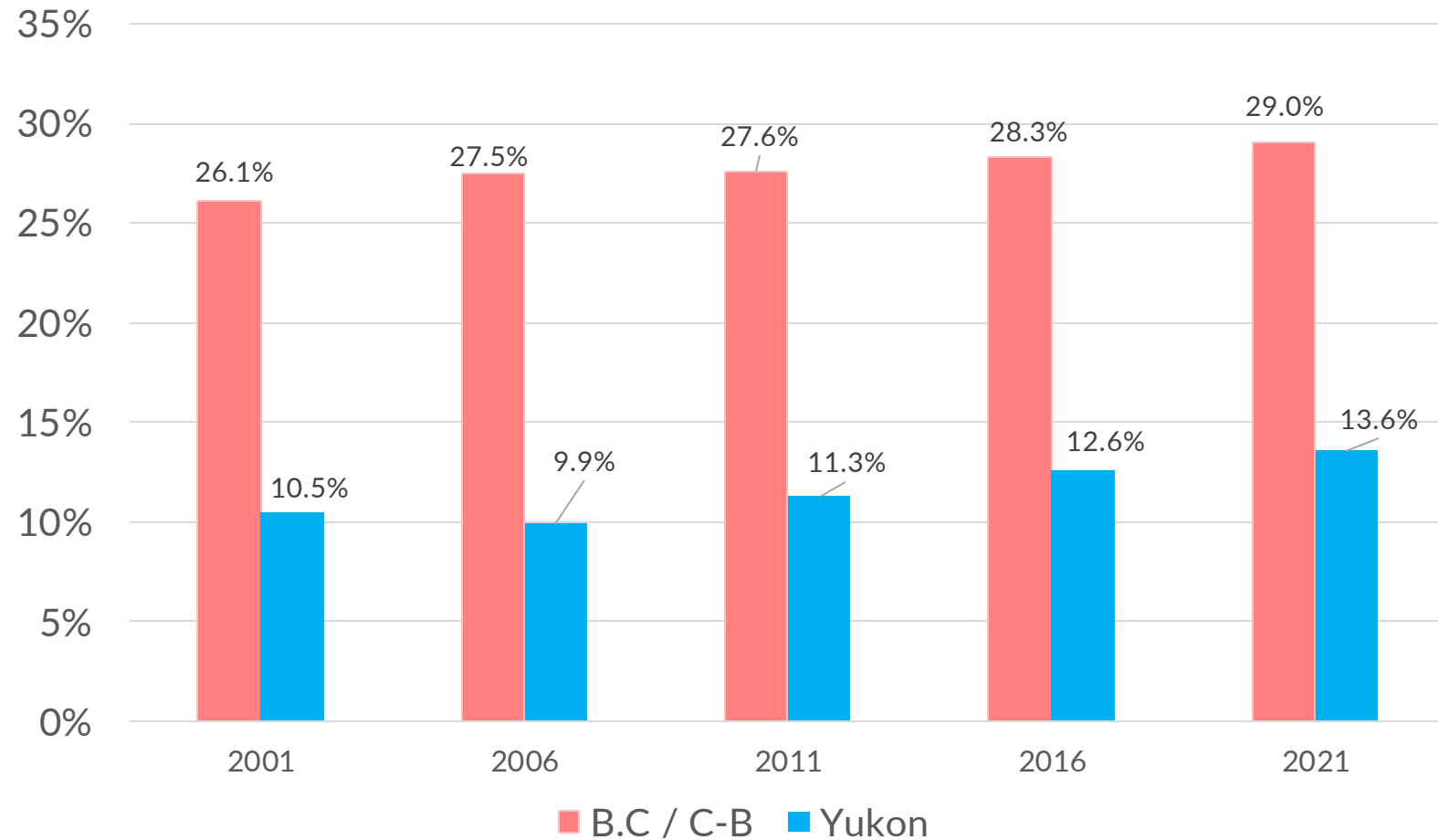
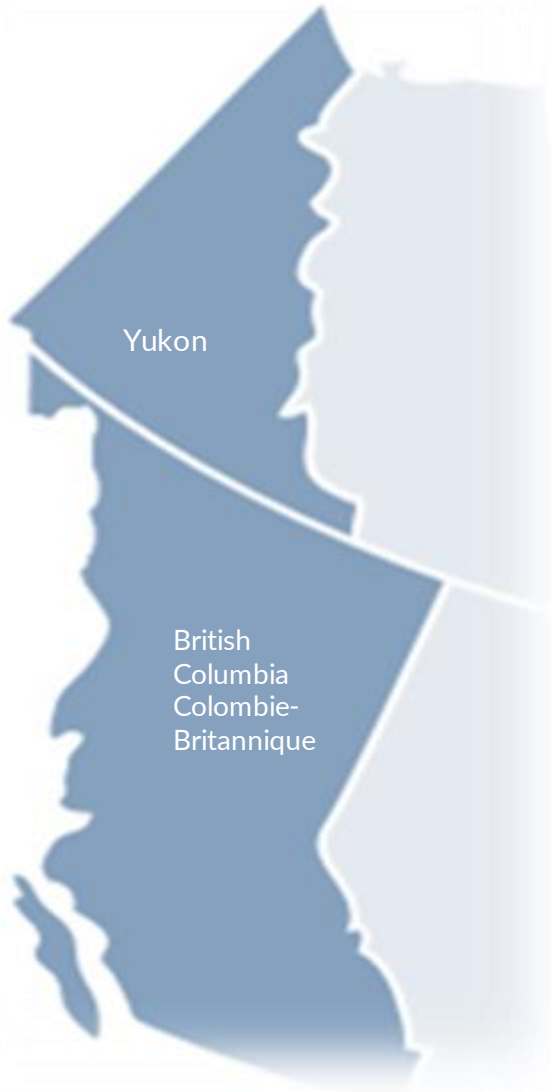

Source: [Focus on Geography Series, 2021 Census - British Columbia \(statcan.gc.ca\)](https://www150.statcan.gc.ca/n1/pub/92-629-x/2021001/article/00001-eng.htm) & [Focus on Geography Series, 2021 Census - Yukon \(statcan.gc.ca\)](https://www150.statcan.gc.ca/n1/pub/92-629-x/2021001/article/00002-eng.htm)

# Select CMA & CA Population by Immigrant Status, BC, 2021 Census

## Population selon le statut d'immigrant, pour certaines RMR et AR en C.-B., Recensement de 2021

	B.C C-B	Vancouver	Abbotsford-Mission	Victoria	Nanaimo	Kelowna	Yukon	Whitehorse
Non-immigrants	3,319,230	1,384,550	136,190	306,395	93,330	182,660	33,280	25,940
Immigrants	1,425,710	1,089,185	50,085	73,340	17,195	31,575	5,385	4,630
Non-permanent residents Résidents non-permanents	171,000	133,275	5,840	8,730	1,885	4,290	925	855

Percentage of immigrant population to the total population  
Pourcentage de la population immigrante par rapport à la population totale

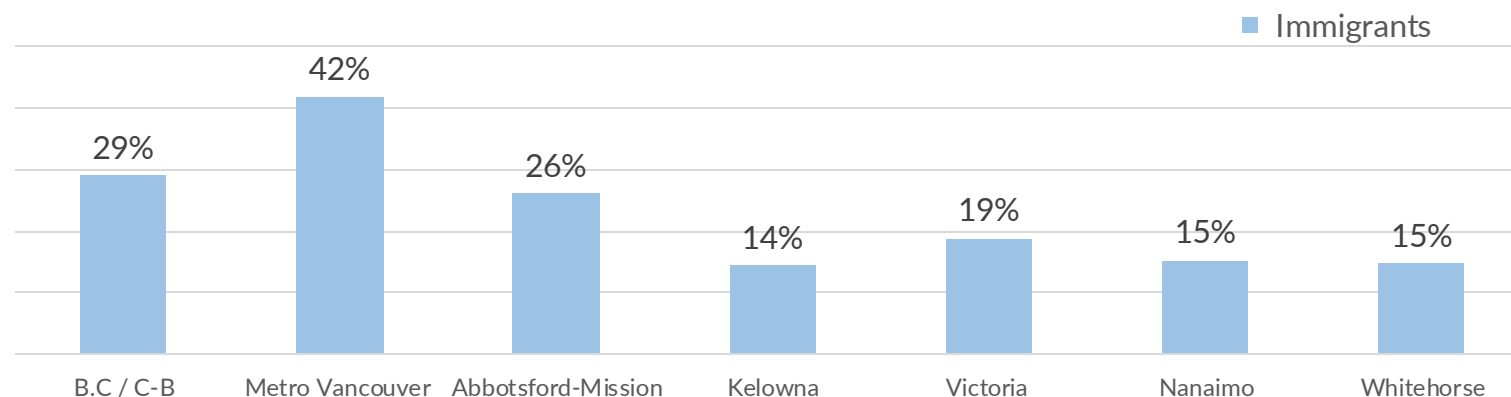

A non-permanent resident refers to a person from another country with a usual place of residence in Canada and who has a work or study permit or who has claimed refugee status (asylum claimant)

Un résident non-permanent est une personne originaire d'un autre pays qui a son lieu de résidence habituel au Canada et qui dispose d'un permis de travail ou d'étude ou qui a demandé le statut de réfugié (demandeur d'asile).

Source: [Table: 98-10-0347-01 Immigrant status and period of immigration by gender and age: Canada, provinces and territories](#)

# Number of immigrants by period of immigration, BC & Yukon, 2021 Census

## Nombre d'immigrants selon la période d'immigration, C.-B. et Yukon, Recensement de 2021

British Columbia Colombie-Britannique	Number of Immigrants Nombre d'immigrants	Percentage of Immigrants Pourcentage d'immigrants
Total immigrant population Population immigrante totale	1,425,710	100.0%
Before 1980 / Avant 1980	280,160	19.7%
1980 to 1990	164,440	11.5%
1991 to 2000	299,115	21.0%
2001 to 2010	316,915	22.2%
2011 to 2021	365,075	25.6%
2011 to 2015	167,650	11.8%
2016 to 2021	197,425	13.8%

Yukon	Number of Immigrants Nombre d'immigrants	Percentage of Immigrants Pourcentage d'immigrants
Total immigrant population Population immigrante totale	5,385	100.0%
Before 1980/ Avant 1980	1,100	20.4%
1980 to 1990	390	7.2%
1991 to 2000	680	12.6%
2001 to 2010	1,055	19.6%
2011 to 2021	2,160	40.1%
2011 to 2015	1,030	19.1%
2016 to 2021	1,125	20.9%

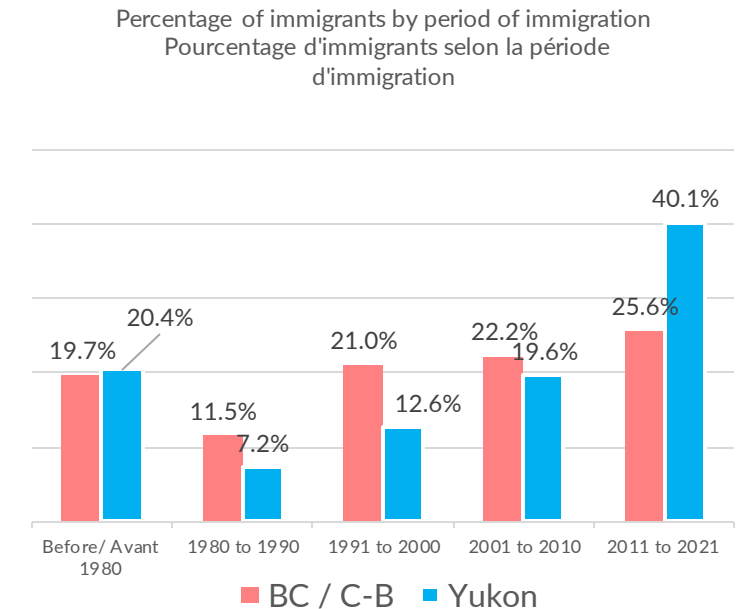

'Period of immigration' refers to the period in which the immigrant first obtained landed immigrant or permanent resident status.

La "période d'immigration" est la période au cours de laquelle l'immigrant a obtenu pour la première fois le statut d'immigrant reçu ou de résident permanent.

Source: [Profile table, Census Profile, 2021 Census of Population - Whitehorse \[Census agglomeration\], Yukon:Yukon \[Territory\];British Columbia \[Province\] \(statcan.gc.ca\)](https://www150.statcan.gc.ca/n1/pub/92-627-x/2021001/article/00001-eng.htm)



# Immigrant population by period of immigration, select CMA & CA in BC & Yukon, 2021 Census

## Population immigrante selon la période d'immigration, certaines RMR et AR en C.-B. et au Yukon, Recensement de 2021

	Vancouver	Abbotsford-Mission	Victoria	Nanaimo	Kelowna	Whitehorse
Immigrants	1,089,185	50,085	73,345	17,195	31,575	4,630
Before 1980	158,270	8,765	25,145	6,480	10,415	890
1980 to 1990	126,870	5,455	8,235	1,950	3,545	290
1991 to 2000	255,475	9,805	9,595	1,940	4,175	565
2001 to 2010	259,830	12,830	12,675	2,845	5,850	950
2011 to 2021	288,735	13,230	17,700	3,980	7,595	1,935
2011 to 2015	133,920	6,385	7,620	1,625	3,295	900
2016 to 2021	154,820	6,845	10,080	2,355	4,300	1,035

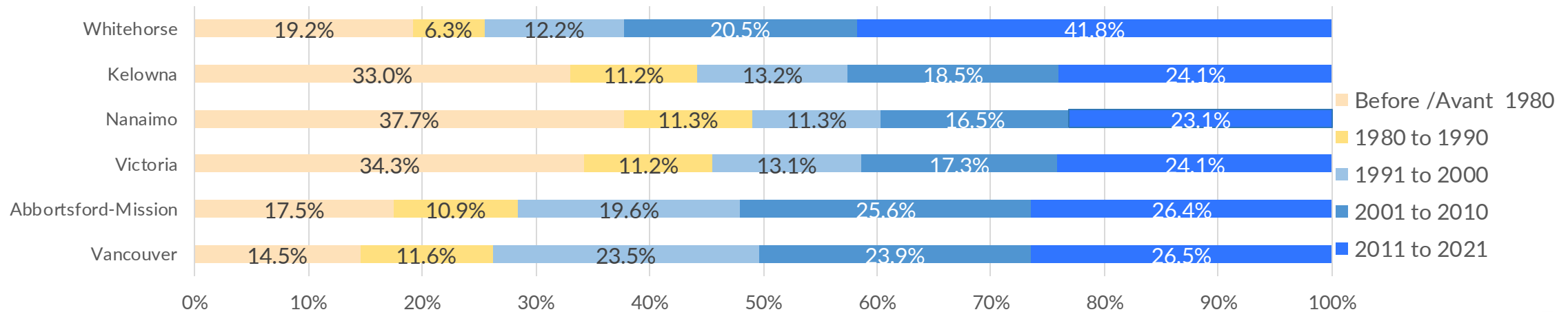

Source: Profile table, Census Profile, 2021 Census of Population - Whitehorse [Census agglomeration], Yukon:Yukon [Territory]; British Columbia [Province]; Victoria [Census metropolitan area], British Columbia:Abbotsford - Mission [Census metropolitan area], British Columbia (statcan.gc.ca)

# Immigrant population and recent immigrant population, select municipalities within CMA Vancouver, 2021 Census

## Population immigrante et population immigrante récente, certaines municipalités de la RMR de Vancouver, Recensement de 2021

City of Vancouver



City of Burnaby



City of Richmond

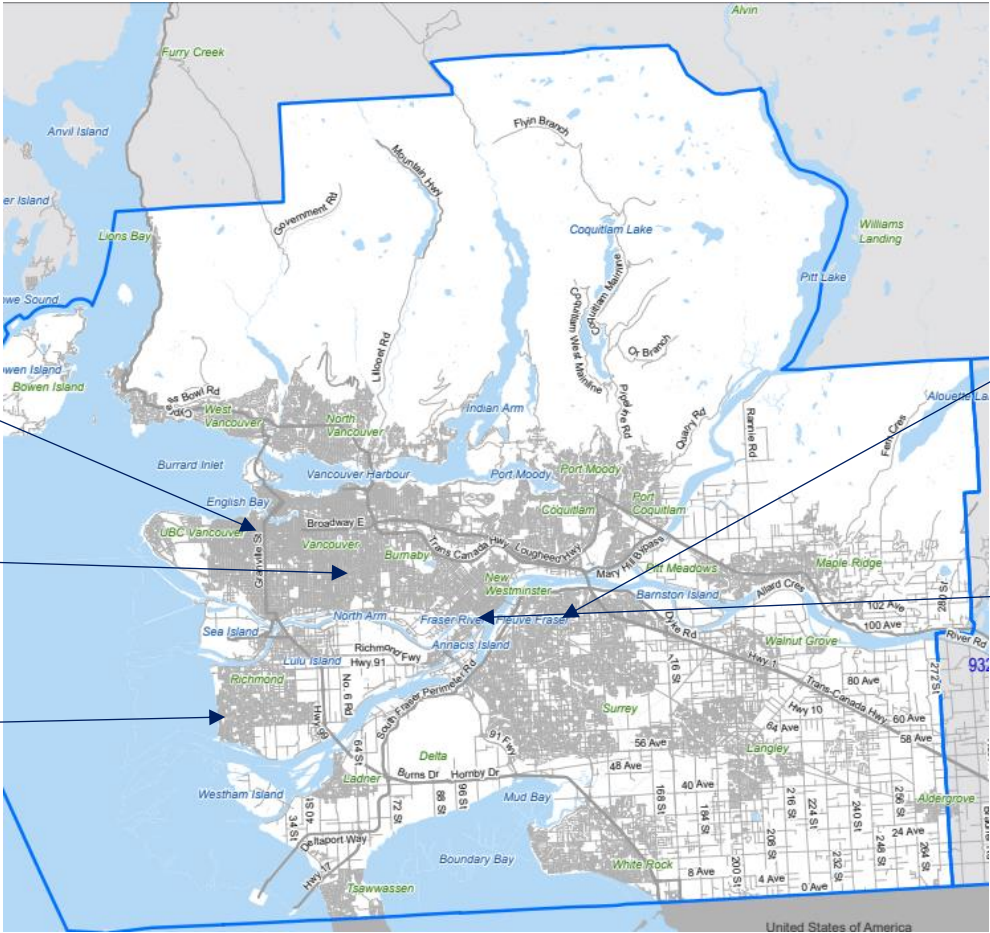

City of Surrey



City of New Westminster



Vancouver (Census Metropolitan Area (CMA))  
 Vancouver (Région métropolitaine de recensement (RMR))



## Immigrant & recent immigrant population: Top 5 municipalities in CMA Vancouver, 2021 Census

## Population immigrante et immigrante récente : Les 5 premières municipalités de la RMR de Vancouver, Recensement de 2021

	Total population Population totale	Immigrants	Recent immigrants Immigrant récents	Percentage of recent immigrant to total population Pourcentage d'immigrants récents par rapport à la population totale
BC	4,915,940	1,425,715	197,420	4.0%
Vancouver CMA / RMR	2,607,015	1,089,180	154,815	5.9%
Vancouver (city)	650,380	274,365	41,360	6.4%
Surrey (city)	562,560	250,870	39,910	7.1%
Burnaby (city)	245,725	123,795	18,920	7.7%
Richmond(city)	208,400	125,600	13,705	6.6%
New Westminster(city)	78,055	29,265	5,050	6.5%



In BC, over 75% recent immigrant population in Vancouver CMA

En Colombie-Britannique, plus de 75 % de la population immigrante récente se trouve dans la RMR de Vancouver.

Source: Table: 98-10-0307-01 Immigrant status and period of immigration by place of birth: Canada, provinces and territories, census divisions and census subdivisions



# Period of immigration, select Census Subdivisions within CMA Vancouver, BC, 2021 Census

## Période d'immigration, certaines subdivisions de recensement de la RMR Vancouver, C.-B., Recensement de 2021

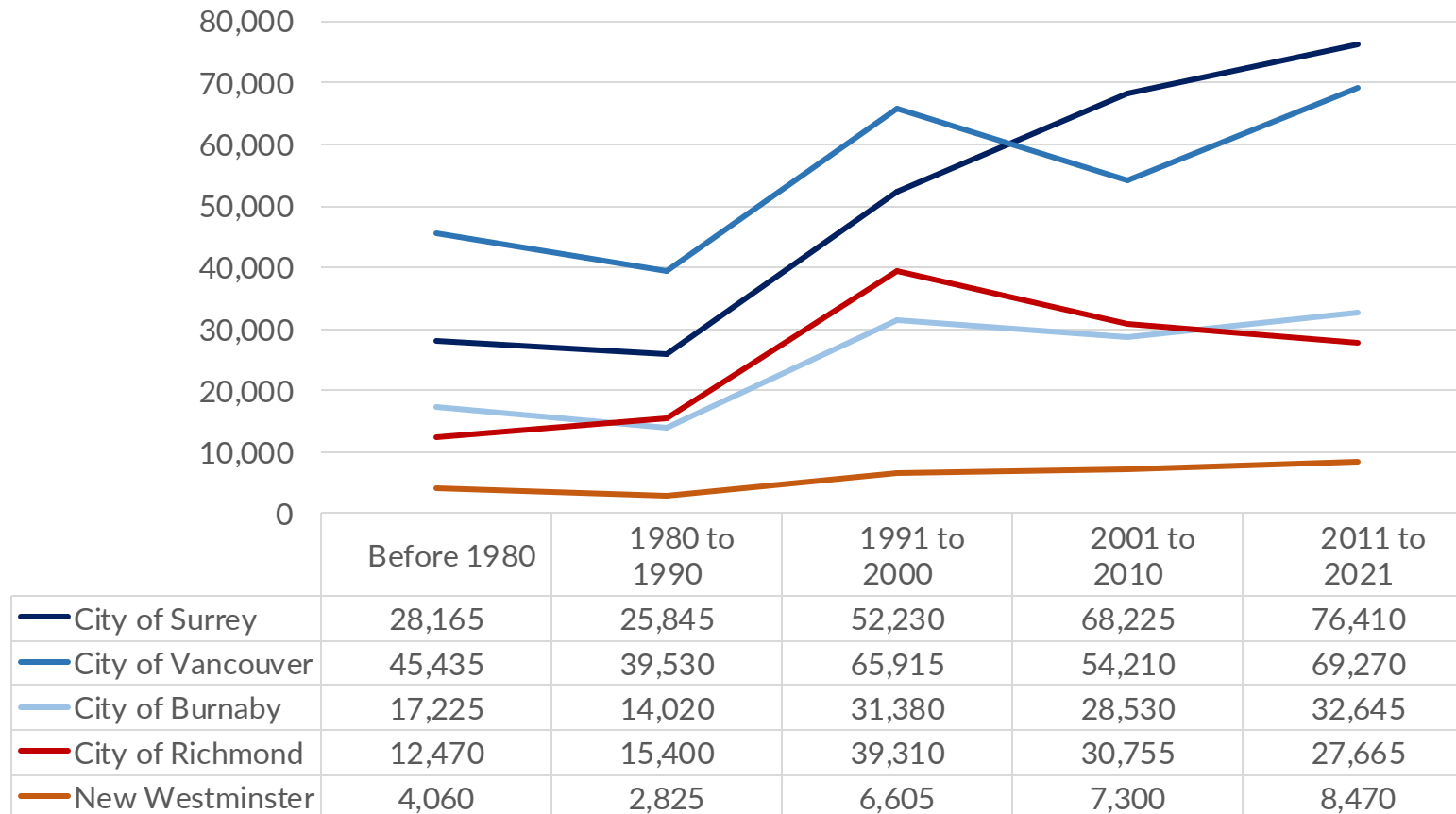

Source: Table: 98-10-0307-01 Immigrant status and period of immigration by place of birth: Canada, provinces and territories, census divisions and census subdivisions

# Immigrant & recent immigrant population, Whitehorse(city), Whitehorse (Census Agglomeration), Yukon, 2021 Census

## Population immigrante et immigrante récente, Whitehorse (ville), Whitehorse (agglomération de recensement), Yukon, Recensement de 2021

	Total population Population totale	Immigrants	Recent immigrants Immigrants récents	Percentage of recent immigrant to total population Pourcentage d'immigrants récents par rapport à la population totale
Yukon	39,590	5,380	1,125	2.8%
Whitehorse CA Whitehorse AR	31,420	4,630	1,035	3.3%
Whitehorse (City) Whitehorse (Ville)	27,725	4,195	950	3.4%

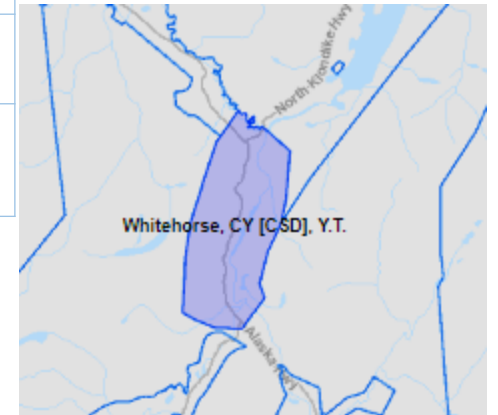

Whitehorse, city

 In 2021, over 92% of recent immigrant population in Whitehorse Census Agglomeration  
En 2021, plus de 92 % de la population immigrante récente vivent dans l'agglomération de recensement de Whitehorse

Source: Table: 98-10-0307-01 Immigrant status and period of immigration by place of birth: Canada, provinces and territories, census divisions and census subdivisions

## Period of immigration, Whitehorse (city), Yukon, 2021 Census

## Période d'immigration, Whitehorse (ville), Yukon, Recensement de 2021

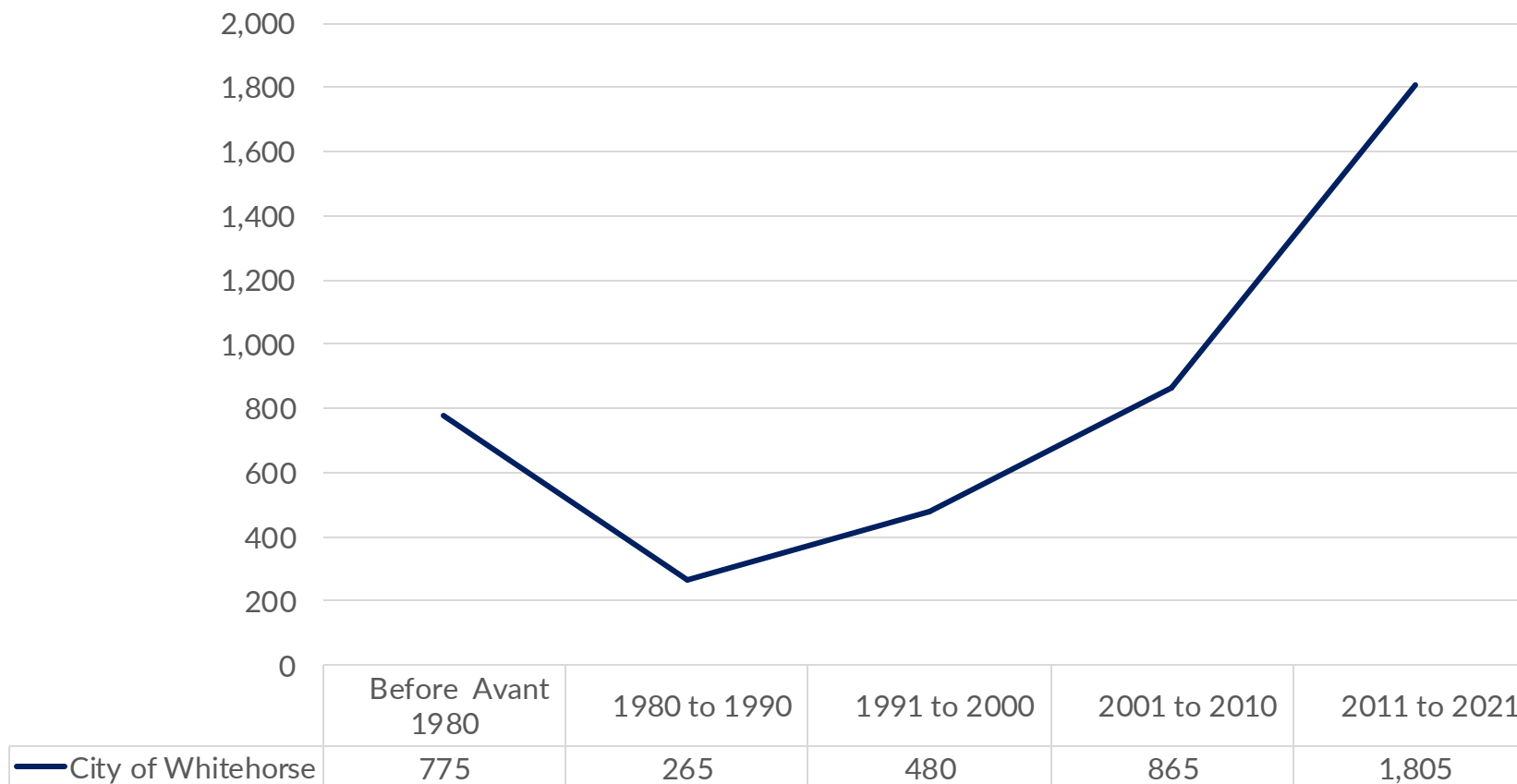

Source: Table: 98-10-0307-01 Immigrant status and period of immigration by place of birth: Canada, provinces and territories, census divisions and census subdivisions



## Top 5 Places of birth, immigrant population, B.C & Yukon, 2021 Census

## Les 5 principaux lieux de naissance de la population immigrante, C.-B. et Yukon, Recensement de 2021

### British Columbia / Colombie-Britannique

Place of birth Lieu de naissance	Immigrant
China / Chine	217,970
India / Inde	197,115
Philippines	131,645
United Kingdom / Royaume-Uni	116,525
Hong Kong	78,855

### Yukon

Place of birth Lieu de naissance	Immigrant
Philippines	1,405
United States of America / États-Unis d'Amérique	530
United Kingdom / Royaume-Uni	520
Germany / Allemagne	470
India / Inde	365

Source: [Focus on Geography Series, 2021 Census - British Columbia \(statcan.gc.ca\)](https://www150.statcan.gc.ca/n1/pub/92-629-x/2021001/article/00001-eng.htm) & [Focus on Geography Series, 2021 Census - Yukon \(statcan.gc.ca\)](https://www150.statcan.gc.ca/n1/pub/92-629-x/2021001/article/00001-eng.htm)

**Top 5 Places of Birth, Recent immigrant population, BC & Yukon, 2021 Census**  
**Les 5 principaux lieux de naissance, population immigrante récente, C.-B. et Yukon, Recensement de 2021**

**British Columbia / Colombie-Britannique**

Place of birth Lieu de naissance	Recent Immigrant Immigrant récent
India / Inde	39,390
China / Chine	31,450
Philippines	21,220
United States of America / États-Unis d'Amérique	8,760
United Kingdom / Royaume-Uni	7,675

**Yukon**

Place of birth Lieu de naissance	Recent Immigrant Immigrant récent
India / Inde	255
Philippines	230
Germany / Allemagne	75
United Kingdom / Royaume-Uni	50
France	45

[Table: 98-10-0317-01 Period of immigration by admission category and place of birth: Canada, provinces and territories, census metropolitan areas and census agglomerations with parts](#)



## Immigrant population, Top 3 places of birth, select CMA & CA in BC & Yukon, 2021 Census

### Population immigrante, 3 principaux lieux de naissance, certaines RMR et AR en C.-B. et au Yukon, Recensement de 2021

British Columbia / Colombie-Britannique										Yukon	
Vancouver		Abbotsford-Mission		Victoria		Nanaimo		Kelowna		Whitehorse	
China / Chine	204,825	India / Inde	25,990	United Kingdom / Royaume-Uni	15,185	United Kingdom / Royaume-Uni	4,030	United Kingdom / Royaume-Uni	5,500	Philippines	1,325
India / Inde	151,400	United Kingdom / Royaume-Uni	3,300	United States of America / États-Unis d'Amérique	6,505	United States of America / États-Unis d'Amérique	1,370	India / Inde	2,745	United Kingdom / Royaume-Uni	460
Philippines	109,405	Philippines	2,065	China / Chine	6,480	China / Chine	1,335	Germany / Allemagne	2,665	Germany / Allemagne	400

Table: 98-10-0317-01 Period of immigration by admission category and place of birth: Canada, provinces and territories, census metropolitan areas and census agglomerations with parts

## Recent immigrant population: Top 3 places of birth , selected CMA & CA in BC & Yukon, 2021 Census

Population immigrée récente : Trois premiers lieux de naissance, certaines RMR et AR de la C.-B. et du Yukon, Recensement de 2021

British Columbia / Colombie-Britannique										Yukon	
Vancouver		Abbotsford-Mission		Victoria		Nanaimo		Kelowna		Whitehorse	
India / Inde	39,390	India / Inde	3,950	Philippines	1,740	China / Chine	420	Philippines	615	India / Inde	240
China / Chine	31,450	Philippines	410	India / Inde	1,205	India / Inde	310	India / Inde	575	Philippines	210
Philippines	21,220	Syria / Syrie	265	China / Chine	1,195	Philippines	225	United States of America / États-Unis d'Amérique	315	Germany / Allemagne	70

Table: 98-10-0317-01 Period of immigration by admission category and place of birth: Canada, provinces and territories, census metropolitan areas and census agglomerations with parts

## Distribution (%) of recent immigrants by broad age groups, selected CMA & CA, BC & Yukon, 2021 Census

Répartition (%) des immigrants récents par grands groupes d'âge, dans certaines RMR et AR, en Colombie-Britannique et au Yukon, Recensement de 2021

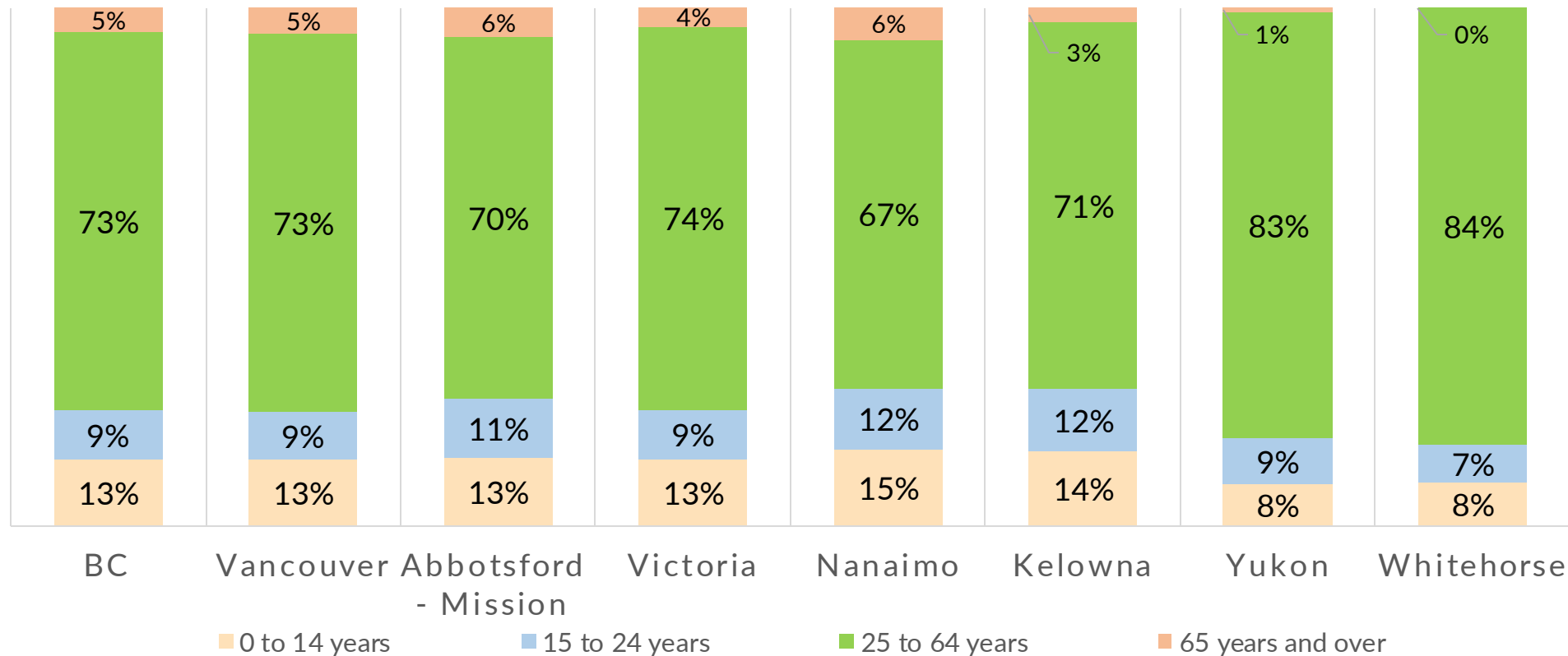

Source: [Immigrant status and period of immigration by gender and age: Canada, provinces and territories \(statcan.gc.ca\)](https://www150.statcan.gc.ca/n1/pub/28-661-x/2023001/article/00001-eng.htm)

## Admission Category and Applicant Type for the Immigrant Population who were admitted between 1980 to 2021, BC & Yukon, 2021 Census

### Catégorie d'admission et type de demandeur pour la population immigrante admise entre 1980 et 2021, C.-B. et Yukon, Recensement de 2021

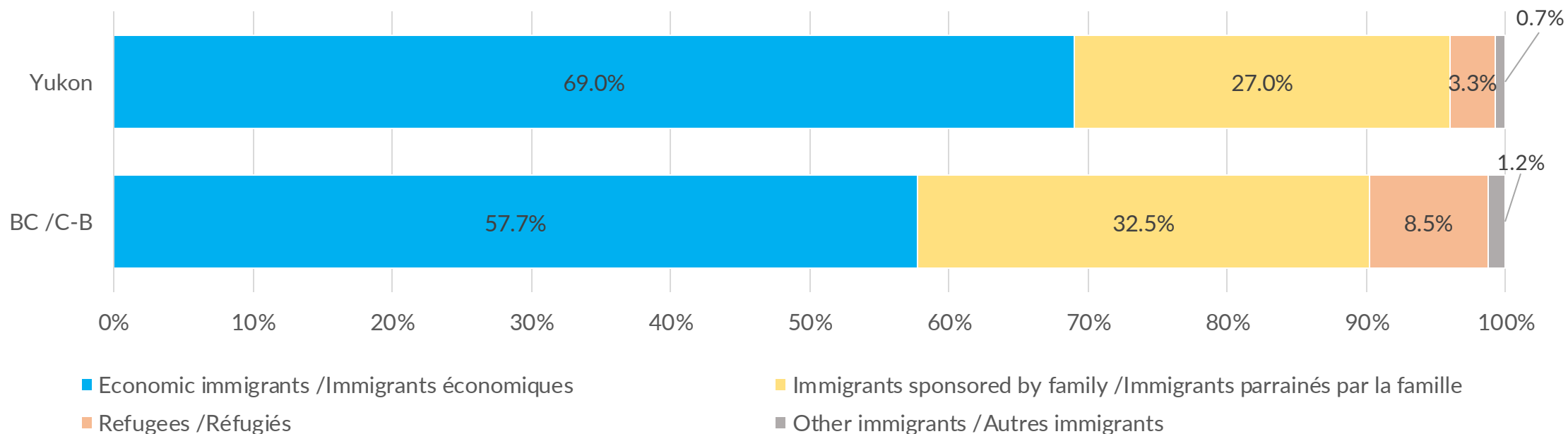

'Other immigrants' includes immigrants who were granted permanent resident status under a program that does not fall under the economic immigrants, the immigrants sponsored by family or the refugee categories.

Les "autres immigrants" comprennent les immigrants qui ont obtenu le statut de résident permanent dans le cadre d'un programme qui n'entre pas dans les catégories des immigrants économiques, des immigrants parrainés par la famille ou des réfugiés.



Source: Table: 98-10-0317-01 [Period of immigration by admission category and place of birth: Canada, provinces and territories, census metropolitan areas and census agglomerations with parts](#)

# Admission Category and Applicant Type for the Recent immigrant, select CMAs & CA, BC & Yukon, 2021 Census

## Catégorie d'admission et type de candidat pour les immigrants récents, sélectionnez CMA et CA, C.-B. et Yukon, Recensement de 2021

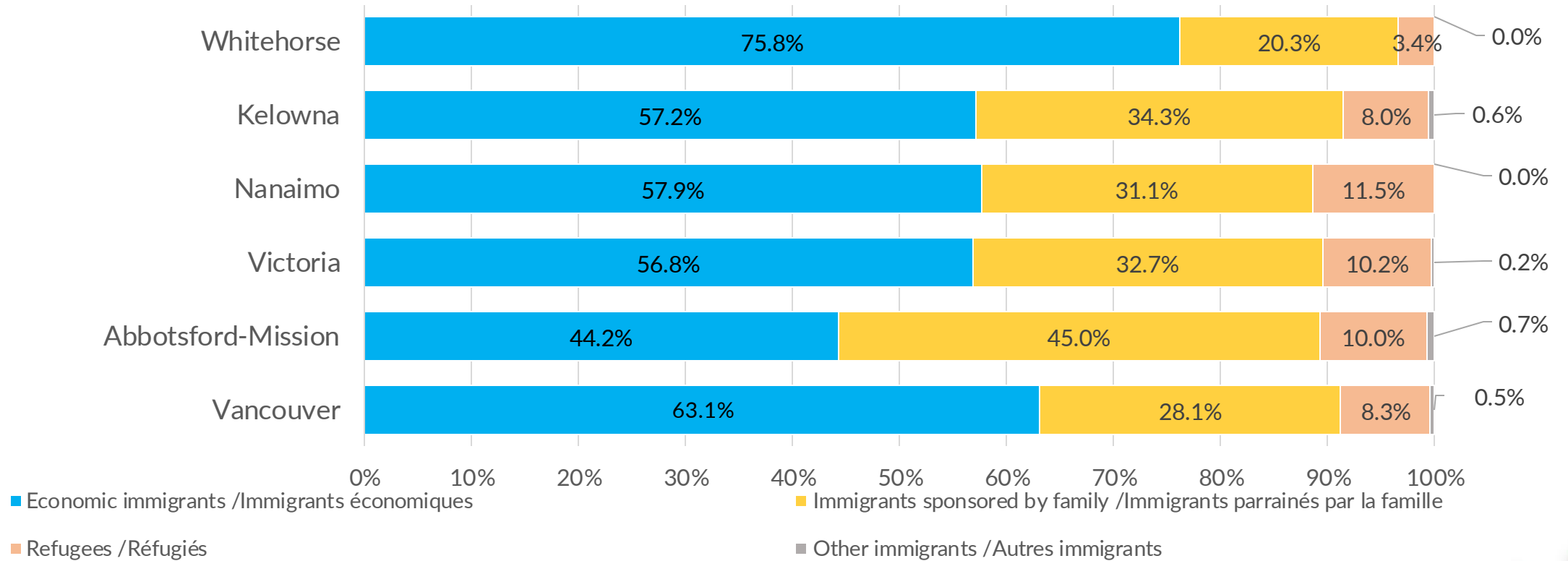

Source: Table: 98-10-0317-01 [Period of immigration by admission category and place of birth: Canada, provinces and territories, census metropolitan areas and census agglomerations with parts](#)

# Pre-admission Experience for the Immigrant Population who were admitted between 1980 to 2021, BC & Yukon, 2021 Census

## Expérience préalable à l'admission de la population immigrante admise entre 1980 et 2021, C.-B. et Yukon, Recensement de 2021

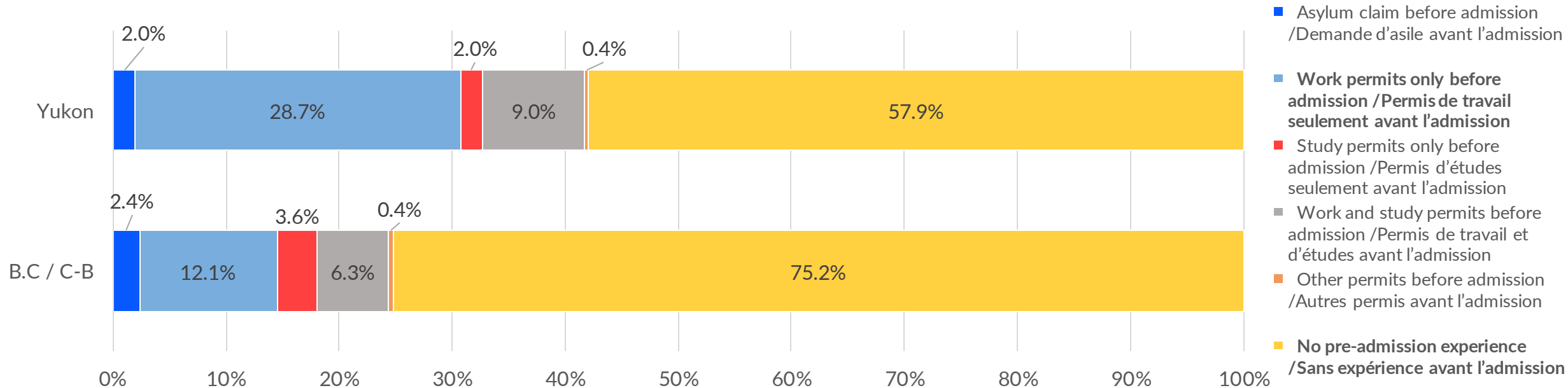

Pre-admission experience' refers to the category under which an immigrant was authorized to enter Canada for temporary residence purposes before admission as a landed immigrant or permanent resident.  
 L'expérience préalable à l'admission" fait référence à la catégorie sous laquelle un immigrant a été autorisé à entrer au Canada à des fins de résidence temporaire avant d'être admis en tant qu'immigrant reçu ou résident permanent.

Source: [Table: 98-10-0318-01 Admission category by period of immigration and pre-admission experience: Canada, provinces and territories, census metropolitan areas and census agglomerations with parts](#)



## Recent Immigrant Population : Pre-admission Experience who were admitted between 1980 to 2021, select CMA & CA, in BC & Yukon, 2021 Census

## Population d'immigrants récents: Expérience préalable à l'admission qui a été admise entre 1980 et 2021, dans certaines RMR et AR, en C.-B. et au Yukon, Recensement de 2021

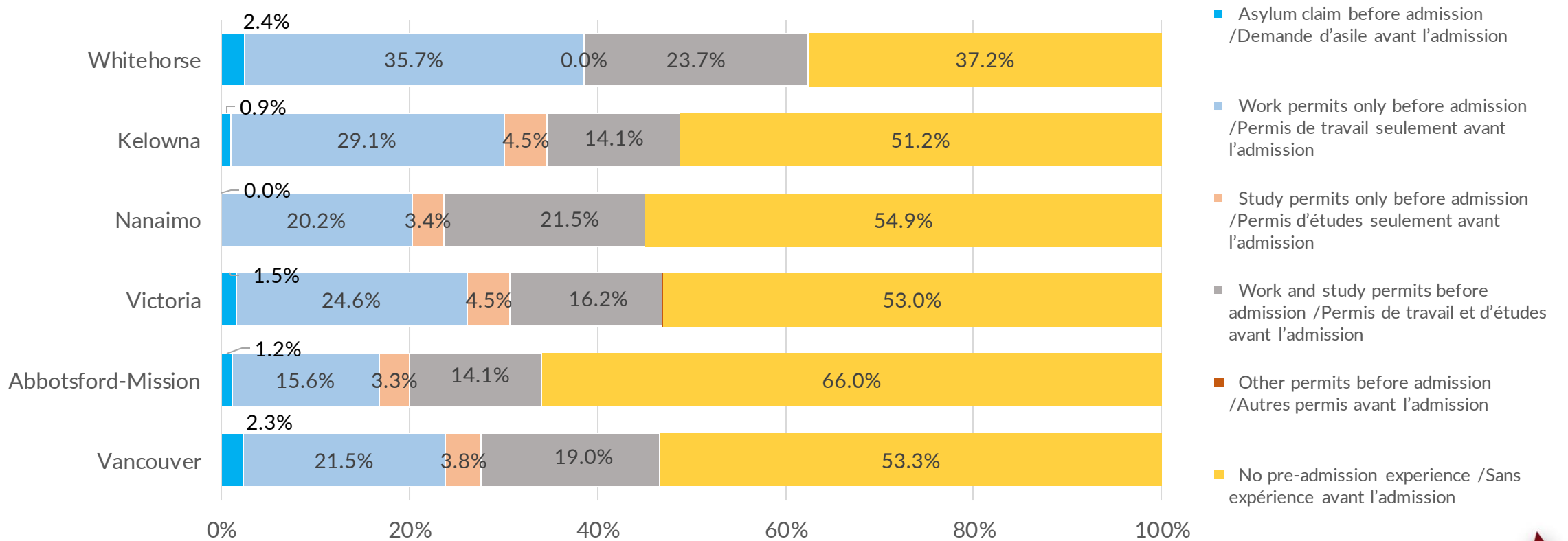

Source: Table: 98-10-0318-01 Admission category by period of immigration and pre-admission experience: Canada, provinces and territories, census metropolitan areas and census agglomerations with parts

# Recent immigrants, Single mother tongue responses, select CMAs & CA, BC & Yukon, 2021 Census

## Immigrants récents, réponses uniques portant sur la langue maternelle, certaines RMR et AR, C.-B. et Yukon, Recensement de 2021

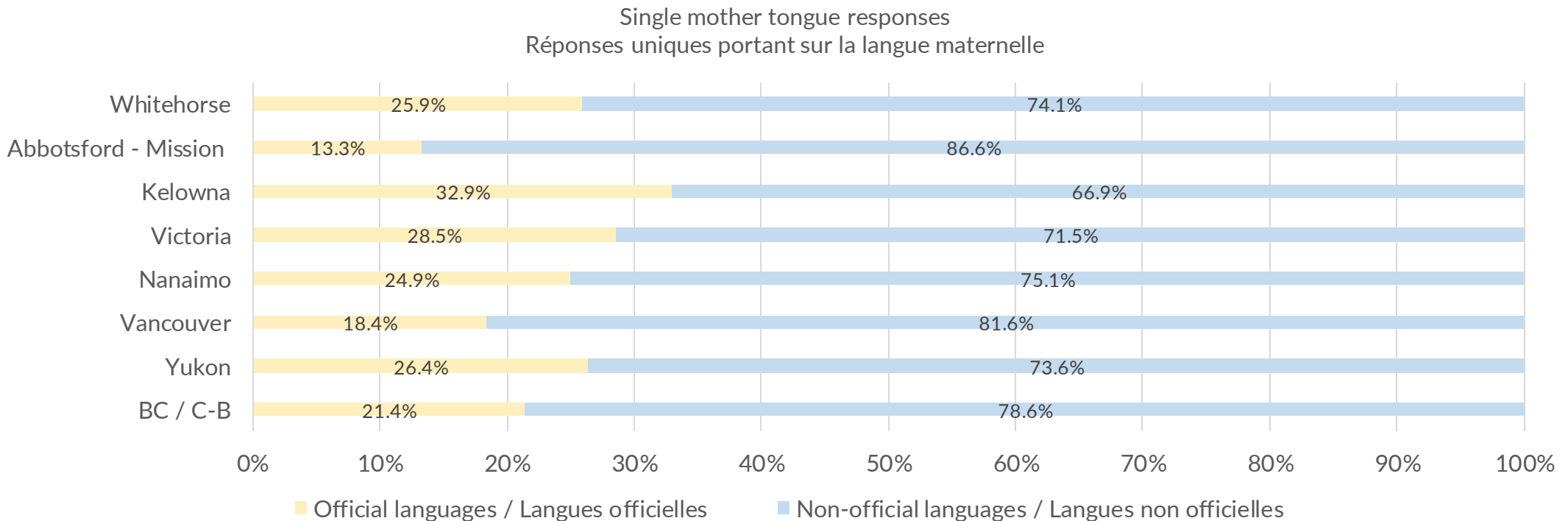

Source: Table: 98-10-0300-01 Immigrant status and period of immigration by mother tongue: Canada, provinces and territories, census metropolitan areas and census agglomerations with parts



# Recent immigrants : Top 3 non-official language spoken most often at home, 2021 Census

## Immigrants récents : Les 3 langues non officielles les plus parlées à la maison, Recensement de 2021

British Columbia /  
Colombie-Britannique

Mandarin

Punjabi (Panjabi)

Tagalog (Pilipino,  
Filipino)

Yukon

Punjabi (Panjabi)

Tagalog (Pilipino,  
Filipino)

Spanish /  
Espagnol

Source: [Profile table, Census Profile, 2021 Census of Population - Whitehorse \[Census agglomeration\], Yukon:Yukon \[Territory\];British Columbia \[Province\] \(statcan.gc.ca\)](#) & Target group profile

# Highest Certificate, Diploma or Degree by Immigrant Status, BC & Yukon, 2021 Census

## Plus haut certificat, diplôme ou grade selon le statut d'immigrant, C.-B. et Yukon, Recensement de 2021

British Columbia  
Colombie-Britannique

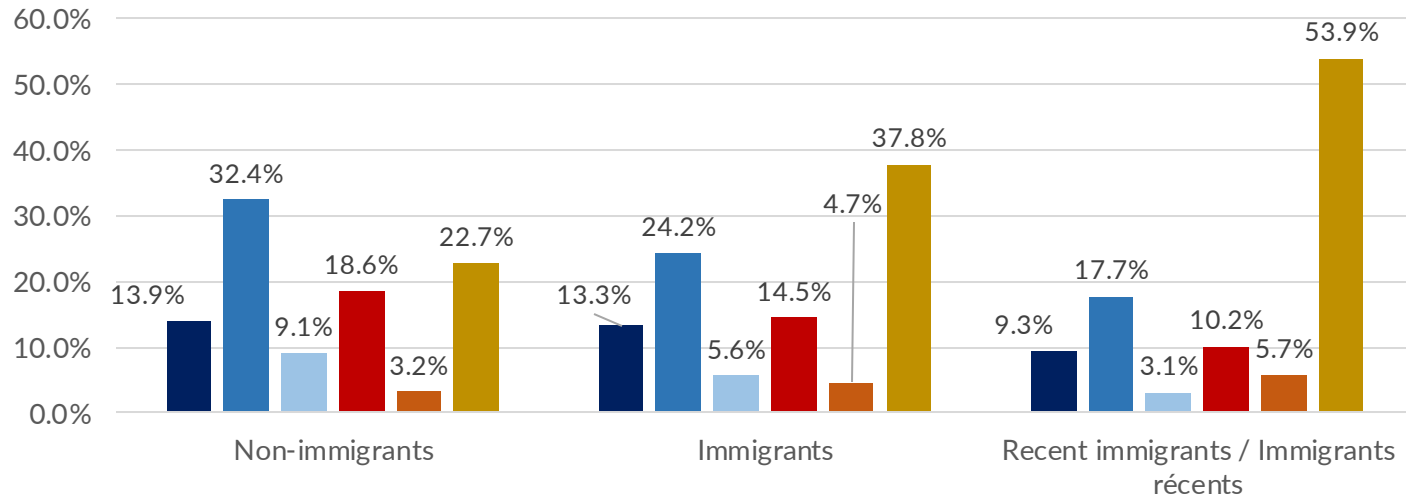

Yukon

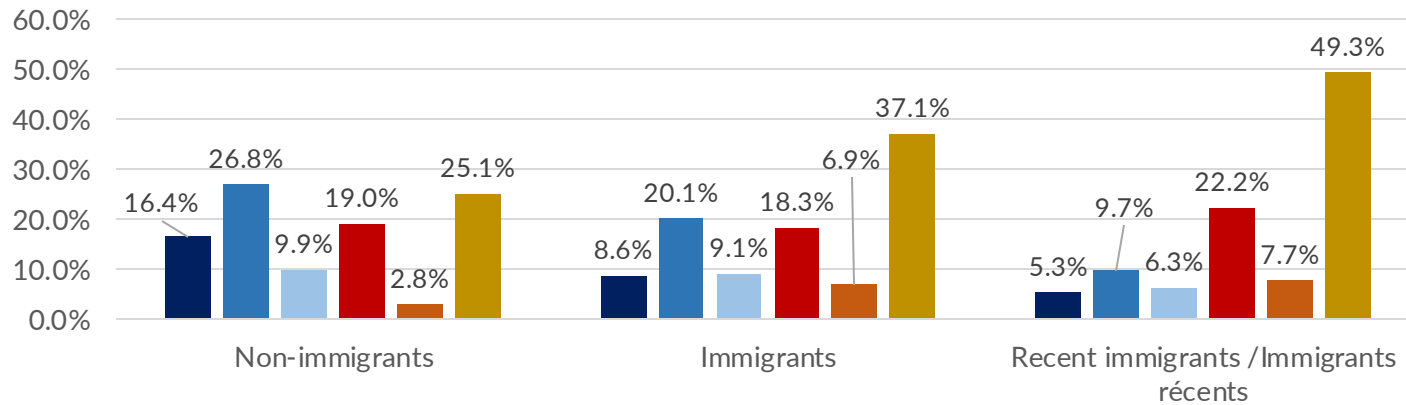

Source: Profile table, Census Profile, 2021, Census of Population - Whitehorse [Census agglomeration], Yukon; Yukon [Territory]; British Columbia [Province] (statcan.gc.ca) & Target group profile

# Top 3 Fields of Study, Immigrant Status, Population 15 years and over, BC & Yukon, 2021 Census

## Trois premiers domaines d'études selon le statut d'immigrant, population de 15 ans et plus, C.-B. et Yukon, Recensement de 2021

### British Columbia / Colombie-Britannique

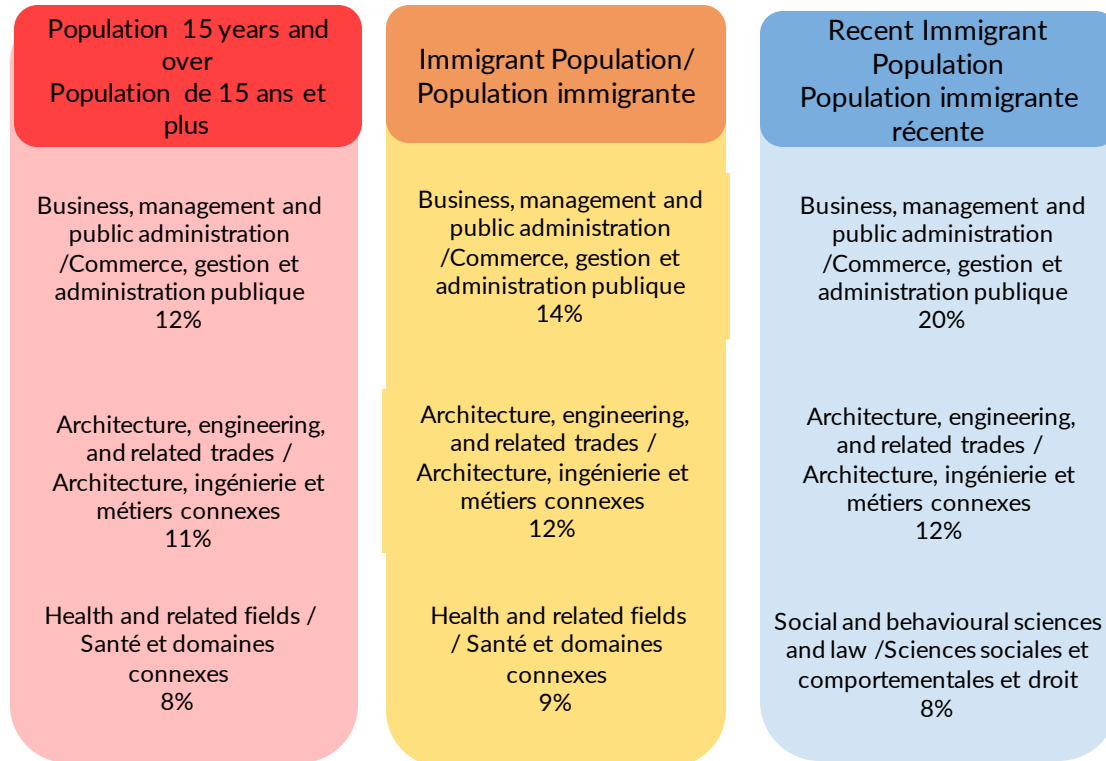

### Yukon

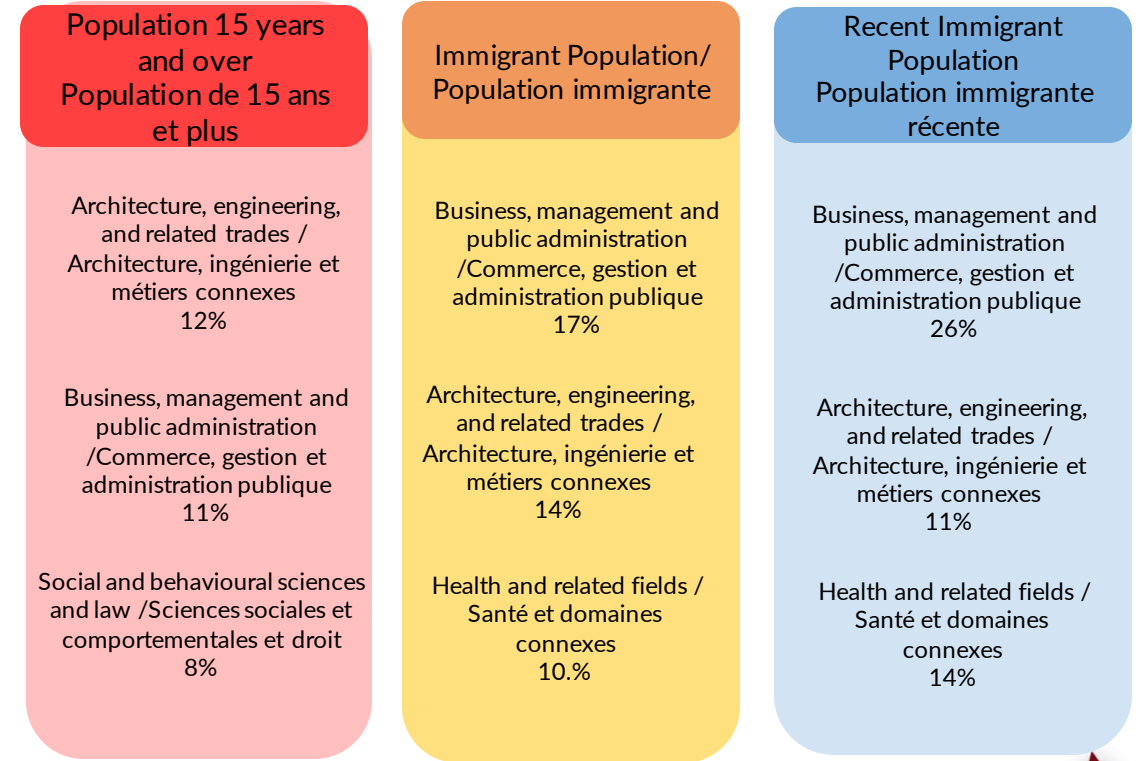

Source: [Profile table, Census Profile, 2021 Census of Population - Whitehorse \[Census agglomeration\], Yukon; Yukon \[Territory\]; British Columbia \[Province\] \(statcan.gc.ca\)](#) & Target group profile

## Labour Force Status, immigrant status, Population aged 15 years and over in private households, B.C. & Yukon, 2021 Census

### Population âgée de 15 ans et plus dans les ménages privés selon la situation d'activité et le statut d'immigrant, C.-B. et Yukon, Recensement 2021

#### British Columbia / Colombie-Britannique

	Population 15 years and over Population de 15 ans et plus	Non-immigrants	Immigrants	Recent immigrants Immigrants récents
Participation rate Taux d'activité (%)	63.3	64.1	60.4	75.8
Employment rate Taux d'emploi (%)	57.9	58.8	55.1	68.9
Unemployment rate Taux de chômage (%)	8.4	8.3	8.7	9.1

#### Yukon

	Population 15 years and over Population de 15 ans et plus	Non-immigrants	Immigrants	Recent immigrants Immigrants récents
Participation rate Taux d'activité (%)	71.7	70.5	75.6	92.3
Employment rate Taux d'emploi (%)	66.8	65.1	72.6	90.3
Unemployment rate Taux de chômage (%)	6.8	7.6	4.1	2.1

Source: Table: 98-10-0309-01 Immigrant status and period of immigration by mother tongue, labour force status and highest level of education: Canada, provinces and territories, census metropolitan areas and census agglomerations with parts



## Recent immigrants, Labour Force Status (%) in select CMAs & CA in BC & Yukon, 2021 Census Immigrants récents, situation d'activité (%), certaines RMR et AR en C.-B. et au Yukon, Recensement de 2021

	Vancouver	Abbotsford- Mission	Victoria	Nanaimo	Kelowna	Whitehorse
Participation rate Taux d'activité (%)	74.9	75.2	78.2	75.1	77.3	92.6
Employment rate Taux d'emploi (%)	68.1	65.2	72.9	66.7	70.3	91.0
Unemployment rate Taux de chômage (%)	9.1	13.4	6.8	11.3	9.1	1.7

Source: Table: 98-10-0309-01\_Immigrant\_status\_and\_period\_of\_immigration\_by\_mother\_tongue\_labour\_force\_status\_and\_highest\_level\_of\_education:Canada\_provinces\_and\_territories\_census\_metropolitan\_areas\_and\_census\_agglomerations\_with\_parts



# Top 3 Industries by Immigrant Status, Employed labour force, Population 15 years & over, BC & Yukon, 2021 Census

Trois principales industries selon le statut d'immigrant, population active occupée âgée de 15 ans et plus, Recensement de 2021, C.-B. et Yukon

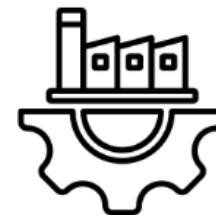

## British Columbia / Colombie-Britannique

## Yukon

Employed labour force,  
population 15 years & over  
Population active occupée  
âgée de 15 ans et plus

Immigrant Population  
Population immigrante

Recent Immigrant  
Population  
Population immigrante  
récente

Employed labour force,  
population 15 years & over  
Population active occupée  
âgée de 15 ans et plus

Immigrant Population  
Population immigrante

Recent Immigrant  
Population  
Population immigrante  
récente

Health care and social  
assistance  
Soins de santé et  
assistance sociale  
12.7%

Health care and social  
assistance  
Soins de santé et  
assistance sociale  
13.1%

Professional, scientific  
and technical services  
Services professionnels,  
scientifiques et  
techniques  
13.3%

Public administration  
Administrations  
publiques  
25.5%

Public administration  
Administrations  
publiques  
19.1%

Health care and social  
assistance  
Soins de santé et  
assistance sociale  
17.8%

Retail trade  
Commerce de détail  
11.8%

Professional, scientific  
and technical services  
Services professionnels,  
scientifiques et  
techniques  
10.8%

Retail trade  
Commerce de détail  
12.0%

Health care and social  
assistance  
Soins de santé et  
assistance sociale  
12.1%

Health care and social  
assistance  
Soins de santé et  
assistance sociale  
17.2%

Retail trade  
Commerce de détail  
16.2%

Professional, scientific  
and technical services  
Services professionnels,  
scientifiques et  
techniques  
9.4%

Retail trade  
Commerce de détail  
10.7%

Accommodation and  
food services  
Services  
d'hébergement et de  
restauration  
10.1%

Retail trade  
Commerce de détail  
9.7%

Retail trade  
Commerce de détail  
14.2%

Public administration  
Administrations  
publiques  
15.7%



Source: [Profile table, Census Profile, 2021 Census of Population - Whitehorse \[Census agglomeration\], Yukon; Yukon \[Territory\]; British Columbia \[Province\] \(statcan.gc.ca\)](#) & Target group profile

# Recent immigrants: Top 3 Industries, Select CMAAs & CA in BC & Yukon, 2021 Census

## Immigrants récents : Trois principales industries, certaines RMR et AR en C.-B. et au Yukon, Recensement de 2021

Vancouver	Abbotsford-Mission	Victoria	Nanaimo	Kelowna	Whitehorse
<b>Professional, scientific and technical services</b> Services professionnels, scientifiques et techniques 15.2%	Manufacturing Fabrication 14.5%	<b>Health care and social assistance</b> Soins de santé et assistance sociale 15.8%	<b>Accommodation and food services</b> Services d'hébergement et de restauration 18.1%	<b>Accommodation and food services</b> Services d'hébergement et de restauration 12.3%	<b>Health care and social assistance</b> Soins de santé et assistance sociale 17.2%
Retail trade Commerce de détail 12.0%	Transportation Transport 13.7%	<b>Accommodation and food services</b> Services d'hébergement et de restauration 12.7%	Retail trade Commerce de détail 15.3%	<b>Health care and social assistance</b> Soins de santé et assistance sociale 12.0%	Public administration Administrations publiques 15.6%
<b>Health care and social assistance</b> Soins de santé et assistance sociale 8.3%	<b>Health care and social assistance</b> Soins de santé et assistance sociale 11.1%	<b>Professional, scientific and technical services</b> Services professionnels, scientifiques et techniques 12.0%	<b>Health care and social assistance</b> Soins de santé et assistance sociale 10.5%	<b>Professional, scientific and technical services</b> Services professionnels, scientifiques et techniques 10.2%	Retail trade Commerce de détail 15.6%

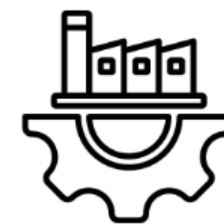

Source: [Profile table, Census Profile, 2021 Census of Population - Whitehorse \[Census agglomeration\], Yukon:Yukon \[Territory\]:British Columbia \[Province\] \(statcan.gc.ca\)](#) & Target group profile



# Top 3 Occupations by Immigrant Status, Employed labour force, Population 15 years & over, BC & Yukon, 2021 Census

Les 3 principales professions selon le statut d'immigrant, population active occupée âgée de 15 ans et plus, C.-B. et Yukon, Recensement de 2021

## British Columbia / Colombie-Britannique

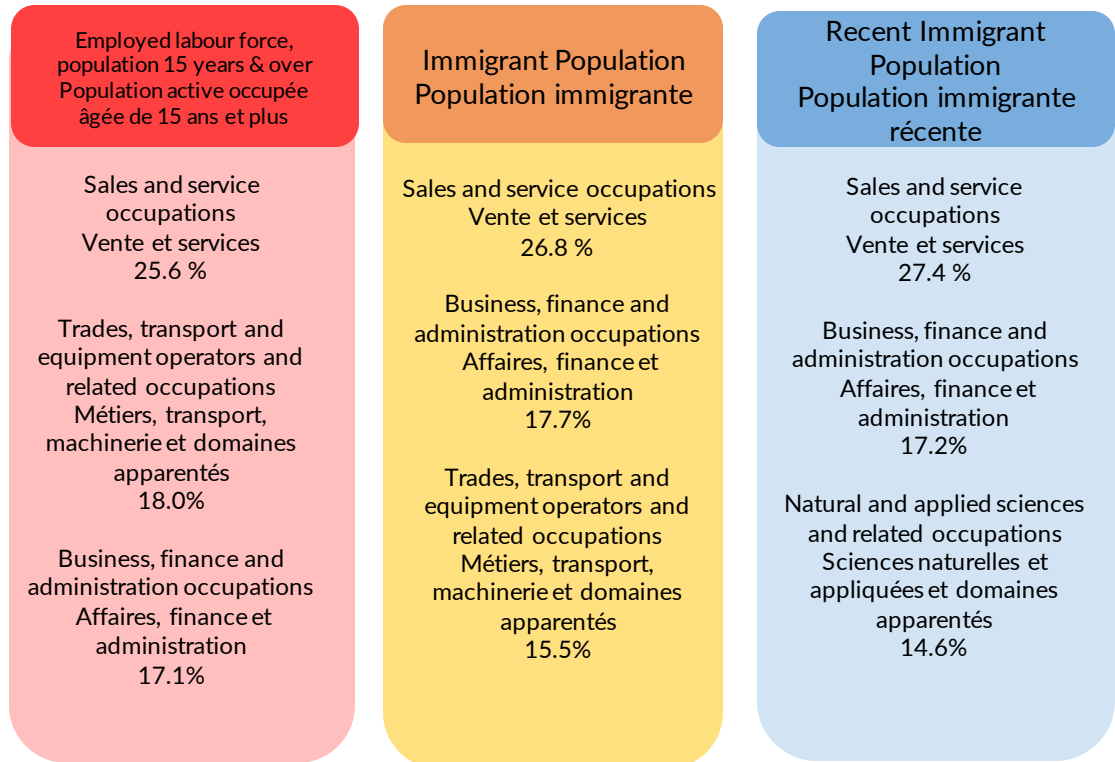

## Yukon

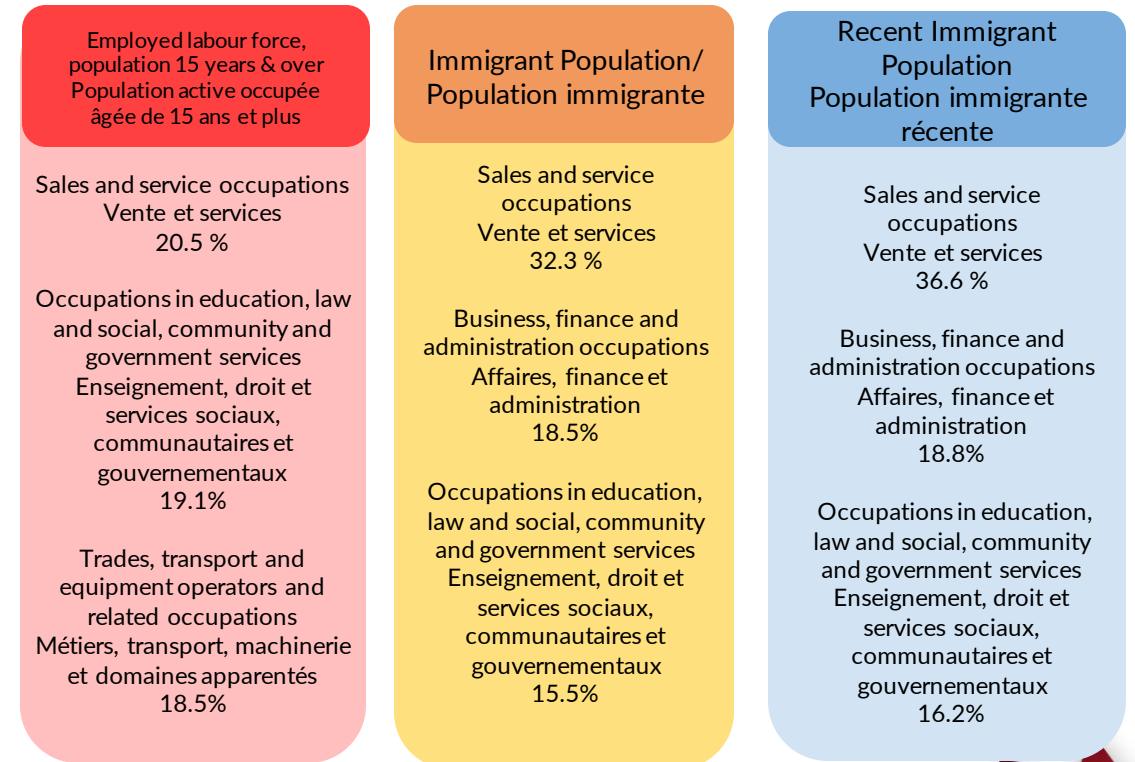

Source: [Profile table, Census Profile, 2021 Census of Population - Whitehorse \[Census agglomeration\], Yukon/Yukon \[Territory\]:British Columbia \[Province\]:Victoria \[Census metropolitan area\], British Columbia:Abbotsford - Mission \[Census metropolitan area\], British Columbia \(statcan.gc.ca\)](https://www150.statcan.gc.ca/n1/pub/92-627-x/2021001/article/00001-eng.htm) & [Target group profile](https://www150.statcan.gc.ca/n1/pub/92-627-x/2021001/article/00001-eng.htm)



## Recent immigrants: Top 3 Occupations in select CMA's & CA, BC & Yukon, 2021 Census

### Immigrants récents : Les 3 principales professions pour certaines RMR et AR, C.-B. et Yukon, Recensement de 2021

Vancouver	Abbotsford-Mission	Victoria	Nanaimo	Kelowna	Whitehorse
Sales and service occupations Vente et services 25.6%	Sales and service occupations Vente et services 24.7%	Sales and service occupations Vente et services 31.8%	Sales and service occupations Vente et services 44.6%	Sales and service occupations Vente et services 29.2%	Sales and service occupations Vente et services 33.9%
Business, finance and administration occupations Affaires, finance et administration 18.4%	Trades, transport and equipment operators and related occupations Métiers, transport, machinerie et domaines apparentés 24.0%	Business, finance and administration occupations Affaires, finance et administration 15.1%	Trades, transport and equipment operators and related occupations Métiers, transport, machinerie et domaines apparentés 14.3%	Trades, transport and equipment operators and related occupations Métiers, transport, machinerie et domaines apparentés 15.9%	Business, finance and administration occupations Affaires, finance et administration 20.0%
Natural and applied sciences and related occupations Sciences naturelles et appliquées et domaines apparentés 16.1%	Occupations in manufacturing and utilities Fabrication et services d'utilité publique 12.5%	Natural and applied sciences and related occupations Sciences naturelles et appliquées et domaines apparentés 13.8%	Business, finance and administration occupations Affaires, finance et administration 10.8%	Natural and applied sciences and related occupations Sciences naturelles et appliquées et domaines apparentés 12.9%	Occupations in education, law and social, community and government services Enseignement, droit et services sociaux, communautaires et gouvernementaux 16.7%

Source: Profile table, Census Profile, 2021 Census of Population - Whitehorse [Census agglomeration], Yukon/Yukon [Territory]; British Columbia [Province]; Victoria [Census metropolitan area], British Columbia; Abbotsford - Mission [Census metropolitan area], British Columbia (statcan.gc.ca) & Target group profile

## Median total income in 2020 (\$) by Immigrant Status, Income recipients aged 15 years and over in private households, BC & Yukon, 2021 Census

## Revenu total médian en 2020 (\$) selon le statut d'immigrant, bénéficiaires de revenus âgés de 15 ans et plus dans les ménages privés, C.-B. et Yukon, Recensement de 2021

### British Columbia / Colombie-Britannique

	Total population*	Immigrants	Recent immigrants Immigrants récents**
Median total income 2020 (\$) / Revenu total médian 2020 (\$)	\$40,800	\$38,000	\$37,600
Average total income 2020 (\$) / Revenu total moyen 2020 (\$)	\$54,450	\$51,650	\$49,240

### Yukon

	Total population*	Immigrants	Recent immigrants Immigrants récents**
Median total income 2020 (\$) / Revenu total médian 2020 (\$)	\$54,800	\$52,400	\$47,200
Average total income 2020 (\$) / Revenu total moyen 2020 (\$)	\$64,200	\$62,600	\$54,300

\*Income recipients aged 15 years and over in private households  
\*Bénéficiaires de revenus âgés de 15 ans et plus dans les ménages privés  
\*\* Recent immigrant population 2016 to 2019  
\*\* Population immigrante récente 2016 à 2019

Source: [Profile table, Census Profile, 2021 Census of Population - Whitehorse \[Census agglomeration\], Yukon; Yukon \[Territory\]; British Columbia \[Province\]; Victoria \[Census metropolitan area\], British Columbia; Abbotsford - Mission \[Census metropolitan area\], British Columbia \(statcan.gc.ca\)](https://www150.statcan.gc.ca/n1/pub/92-627-x/2021001/article/00001-eng.htm) & Target group profile

**Recent immigrants\* Median total income in 2020 (\$), Income recipients aged 15 years and over in private households, in select CMAs & CA, BC & Yukon, 2021 Census**

**Immigrants récents\*, revenu total médian en 2020 (\$), bénéficiaires de revenus âgés de 15 ans et plus dans les ménages privés, certaines RMR et AR, C.-B. et Yukon, Recensement de 2021**

	Vancouver	Abbotsford-Mission	Victoria	Nanaimo	Kelowna	Whitehorse
Median total income 2020 (\$) / Revenu total médian 2020 (\$)	\$37,200	\$33,200	\$39,200	\$34,000	\$39,200	\$47,200
Average total income 2020 (\$) / Revenu total moyen 2020 (\$)	\$49,920	\$39,400	\$47,000	\$41,560	\$45,680	\$53,800

\*Immigrant population 2016 to 2019 / Population immigrante 2016 à 2019

Source: [Profile table, Census Profile, 2021 Census of Population - Whitehorse \[Census agglomeration\], Yukon; Yukon \[Territory\]; British Columbia \[Province\]; Victoria \[Census metropolitan area\], British Columbia; Abbotsford - Mission \[Census metropolitan area\], British Columbia \(statcan.gc.ca\) & Target group profile](https://www150.statcan.gc.ca/n1/pub/92-627-x/2021001/article/00001-eng.htm)

Prevalence of low income based on the Low-income measure, after tax (LIM-AT) (%), by immigration status, Persons in private households in occupied private dwellings, B.C & Yukon, 2021 Census

Prévalence du faible revenu selon la mesure de faible revenu après impôt (MFR-AI) (%), selon le statut d'immigrant, population dans des ménages privés pour les logements privés occupés, C.-B. et Yukon, Recensement de 2021

	British Columbia / Colombie-Britannique			Yukon		
	Total population* Population totale*	Immigrants	Recent immigrants Immigrants récents	Total population* Population totale*	Immigrants	Recent immigrants Immigrants récents
Prevalence of low income based on the Low-income measure, after tax (LIM-AT) (%) Prévalence du faible revenu selon la mesure de faible revenu, après impôts (MFR-AT) (%)	10.8	12.4	14.3	7.6	7.0	5.8
0 to 17 years (%) 0 à 17 ans (%)	11.4	19.7	22.9	7.7	3.2	x
0 to 5 years (%) 0 à 5 ans (%)	11.2	26.2	26.3	8.6	x	x
18 to 64 years (%) 18 à 64 ans (%)	9.7	10.6	12.5	6.3	4.9	5.4
65 years and over (%) 65 ans et plus (%)	13.7	15.9	17.5	13.2	16	N/A

\*Persons in private households in occupied private dwellings  
\*Personnes vivant dans des ménages privés dans des logements privés occupés dwellings  
X : Suppressed  
X: Supprimé

Source: Profile table, Census Profile, 2021 Census of Population - Whitehorse, [Census agglomeration], Yukon; Yukon [Territory]; British Columbia, [Province]; Victoria, [Census metropolitan area], British Columbia; Abbotsford - Mission, [Census metropolitan area], British Columbia [statcan.gc.ca] & Target group profile



# Finding 2021 Census data on Statistics Canada Website

## Trouver les données du recensement de 2021 sur le site de Statistique Canada



[www.statcan.gc.ca](http://www.statcan.gc.ca)

The screenshot shows the Statistics Canada website interface. At the top, there is a search bar and navigation tabs for Subjects, Data, Analysis, Reference, Geography, Census, Surveys and statistical programs, About StatCan, and Canada.ca. The main header features the 'Census Program' and 'Census of Population' title, along with a descriptive paragraph: 'A detailed statistical portrait of Canada and its people by their demographic, social and economic characteristics.' Below this is a navigation bar with icons for Census data, Census analysis, Census reference, Census topics, Census geography, and Census of Agriculture.

The 'Key indicators' section is highlighted, showing a dropdown menu set to 'Canada' and four data cards:

Indicator	Value
Percentage of adults aged 25 to 64 who completed high school	88.4
Percentage of adults aged 25 to 64 with a bachelor's degree or higher	32.9
Proportion (%) of employed labour force working from home, 2021	24.3
Immigrants as a share of the labour force, 2021	25.8

Below the key indicators, the 'Census news' section is visible, featuring two news items:

- 18 JAN 2023**: [A portrait of educational attainment and occupational outcomes among racialized populations in 2021](#)
- 15 DEC 2022**: [Census Profile, 2021 Census of Population](#)
- 15 DEC 2022**: [Data tables, 2021 Census of Population](#)
- 15 DEC 2022**: [Infographic: Children eligible for instruction in the minority official language](#)



Home

## Census Program Census of Population

A detailed statistical portrait of Canada and its people by their demographic, social and economic characteristics.

[Census data](#) | [Census analysis](#) | [Census reference](#) | [Census topics](#) | [Census geography](#) | [Census of Agriculture](#)

Key indicators | [View all key indicators](#)



Census news | [View all releases](#) | [View release plans](#)

- 18** JAN 2023: [A portrait of educational attainment and occupational outcomes among racialized populations in 2021](#)
- 15** DEC 2022: [Census Profile, 2021 Census of Population](#)
- 15** DEC 2022: [Data tables, 2021 Census of Population](#)
- 15** DEC 2022: [Infographic: Children eligible for instruction in the minority official language](#)

Source: 2021 Census of Population – Data products (statcan.gc.ca)

# Examples of data products Exemples de produits de données

### Census Profile, 2021 Census of Population

Release date: February 9, 2022 | Updated on: December 15, 2022

This profile presents information from the 2021 Census of Population for various levels of geography, including provinces and territories, census metropolitan areas, communities and census tracts. Using the search or browse options below, users can search for an area of interest by typing its place name, postal code or geographic code or by browsing a list.

Place name, postal code or geographic code

#### Data tables, 2021 Census of Population

Release date: February 9, 2022 | Updated on: December 15, 2022

This series of cross-tabulations presents a portrait of Canada based on the various census topics. They range in complexity and are available for various levels of geography.

Select a topic

- Population and dwelling counts
- Age, sex at birth and gender
- Immigration, place of birth, and citizenship
- Ethnocultural and religious diversity

#### 2021 Census of Population key indicators by geography: Canada

Select a geography: Canada | Topic: All topics

Topic	Indicator	2021 value
Age	Proportion (%) of persons aged 65 years and over	
Age	% change of persons aged 65 years and over	
Age	Proportion (%) of persons aged less than 15 years	
Age	Proportion (%) of persons aged 15 to 64 years	
Age	Average age	
Commuting	Proportion (%) of employed labour force working from home	
Commuting	Average commuting duration, in minutes	
Commuting	Proportion (%) of employed labour force (as a main mode), 2021	
Commuting	Proportion (%) of employed labour force transportation to get to work (as a main mode), 2021	
Education	Percentage of adults aged 25 to 64 who completed high school	
Education	Percentage of adults aged 25 to 64 with a bachelor's degree or higher (regardless of any other credentials)	
Education	Percentage of adults aged 25 to 64 with a postsecondary certificate or diploma	
Families, households, and marital status	Proportion (%) of households that are occupied	
Families, households, and marital status	Proportion (%) of households that are occupied by a single person	

#### Focus on Geography Series, 2021 Census of Population

Release date: February 9, 2022 | Updated on: November 30, 2022

Focusing on a selected geographic area, this product presents data highlights for each of the major releases of the 2021 Census. These data highlights are presented through text, tables and figures. A map image of the geographic area is also included in the product.

Select a topic: Education

Browse:

- Newfoundland and Labrador
- Prince Edward Island
- Nova Scotia
- New Brunswick
- Quebec
- Ontario
- Manitoba
- Saskatchewan
- Alberta
- British Columbia
- Yukon
- Northwest Territories
- Nunavut

#### Focus on Geography Series from previous censuses

- 2016 Census (Archived)
- 2011 Census (Archived)
- 2011 NHS (Archived)

Thank you! Merci!

**CONTACT US**  
**CONTACTEZ-NOUS**

Toll-free  
Sans frais

1-800-263-1136

Email  
Courriel

[infostats@statcan.gc.ca](mailto:infostats@statcan.gc.ca)

**Questions?**



Statistics  
Canada

Statistique  
Canada

Canada



Thank You  
Merci

